

Welcome to Cherry Class Meet the Teacher

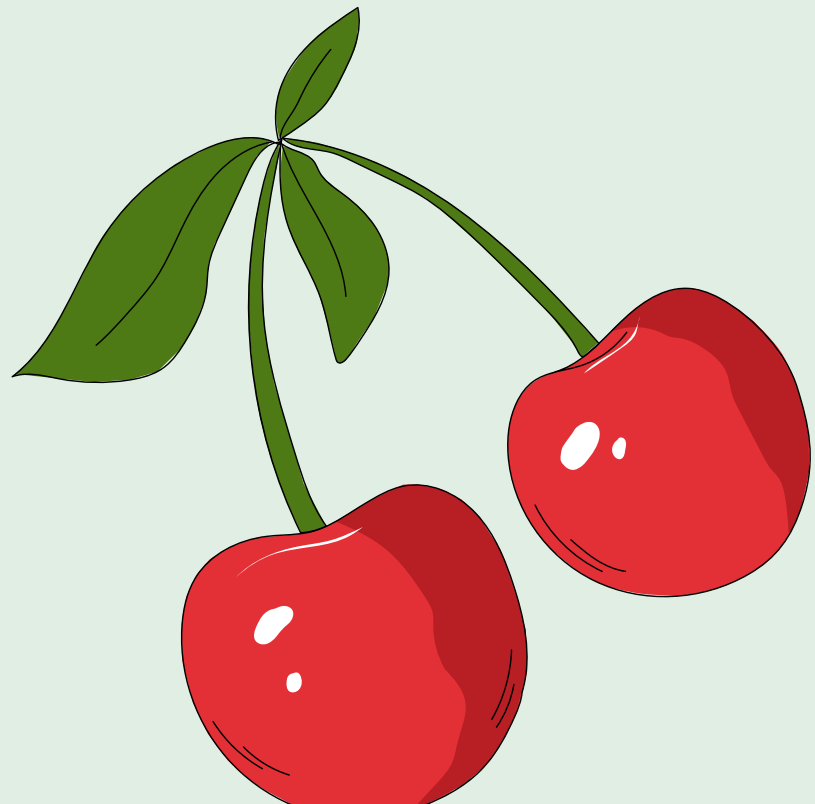

Miss Cooper & Miss Gosden

Autumn 1				
Monday	Tuesday	Wednesday	Thursday	Friday
8:45- 9:00 Morning starter	8:45- 9:00 Morning starter	8:45- 9:00 Morning starter	8:45- 9:00 Morning starter	8:45- 9:00 Carpet reading
9:00-9:30 Phonics	9:00-9:30 Phonics	9:00-9:30 Phonics	9:00-9:30 Phonics	9:00-9:30 Celebration assembly
Movement break	Movement break	Movement break	Movement break	Movement break
9:35-9:45 T4W input	9:35-9:45 T4W input	9:35-9:50 Handwriting input	9:35-9:45 T4W input	9:40-10:10 Phonics
9:45-10:30 Enhanced provision + Adult-directed writing groups	9:45-10:30 Enhanced provision + Adult-directed writing groups	9:50-10:30 PE	9:45-10:30 Enhanced provision + Adult-directed writing groups	10:10-10:45 Enhanced provision + Adult-directed writing groups
10:30-10:45 Assembly	10:30-10:45 Assembly	10:30-10:45 Assembly	10:30-10:45 Assembly	
10:45-11:00 Break	10:45-11:00 Break	10:45-11:00 Break	10:45-11:00 Break	10:45-11:00 Break
11:00-12:00 Maths no problem	11:00-12:00 Maths no problem	11:00-12:00 Maths no problem	11:00-12:00 Maths no problem	11:00-12:00 Maths no problem
12:00-1:00 Lunch	12:00-1:00 Lunch	12:00-1:00 Lunch	12:00-1:00 Lunch	12:00-1:00 Lunch
1:00-1:10 Independent handwriting + register	1:00-1:10 Independent handwriting + register	1:00-1:10 Independent handwriting + register	1:00-1:10 Independent handwriting + register	1:00-1:10 Independent handwriting + register
1:10-2:00 PE	1:10-2:00 Topic/Music	1:10-2:00 PSHE	1:10-2:00 Science/RE	1:10-2:00 Computing/Art
2:00-2:45 Forest school	2:00-2:45 Enhanced provision + Adult-directed reading groups	2:00-2:45 Enhanced provision + Adult-directed reading groups	2:00-2:45 Enhanced provision + Adult-directed reading groups	2:00-2:45 Enhanced provision + Adult-directed reading groups
2:45-3:00 Mastering number	2:45-3:00 Mastering number	2:45-3:00 Mastering number	2:45-3:00 Mastering number	2:45-3:00 Mastering number
3:00-3:15 Story + Hometime	3:00-3:15 Story + Hometime	3:00-3:15 Story + Hometime	3:00-3:15 Story + Hometime	3:00-3:15 Story + Hometime

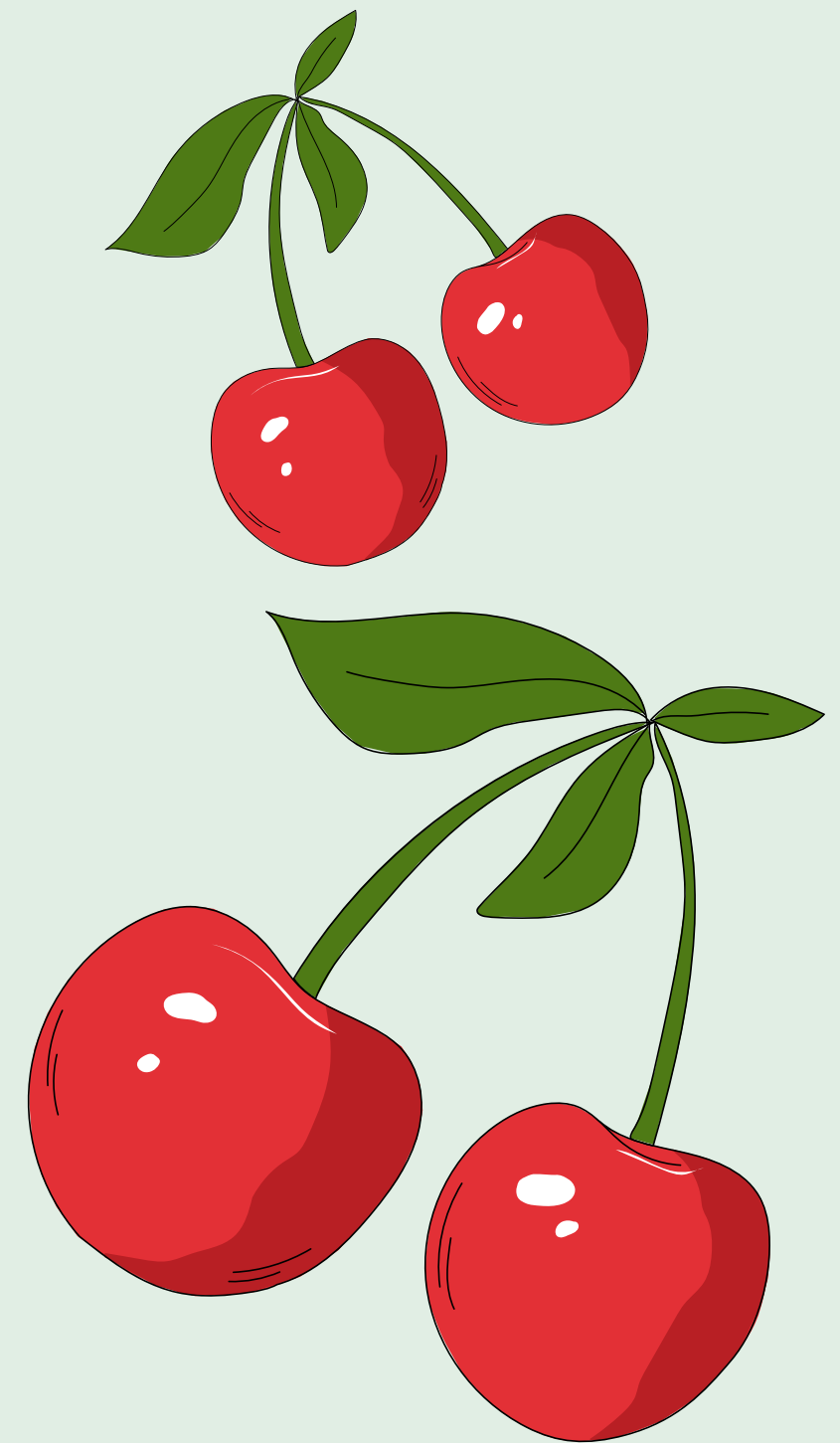

Spellings



Every Friday, your child will be sent home with a spelling list which will be linked to the sounds and tricky words that we have been learning in our phonics lessons.

(Tricky words are the words that we use a lot in our writing but can't sound out
eg. put, the, come, all)



Phonics and reading



We will have daily phonics and children will read with an adult 3x per week.

On a Friday, the children will take home their Little Wandle reading book which they should feel confident to read to you.

Children will also take home a library book and a "Read with Me" book which you can read together.

Please return these to school every Friday.

We'll start our phonics by reviewing the sounds from the summer term.



ai



ee



igh



oa



oo



oo

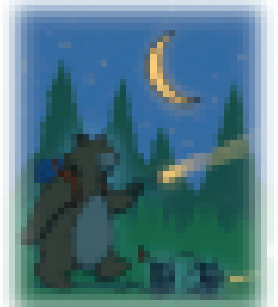

ar



or

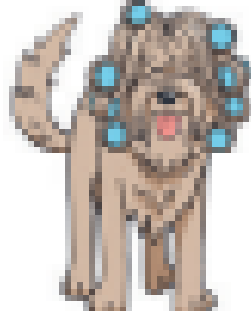

ur

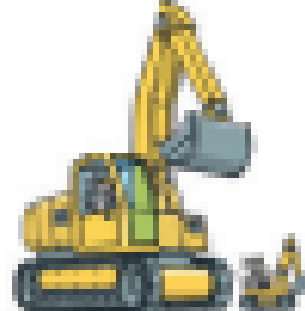

er



ow



oi



ear



air



How to help at home

⌋

⌋

Encourage your children
to sound out words as
much as possible.



PE days



Cherry Class usually have PE / Games on Mondays and Wednesdays. Children need to come to school dressed in their PE kit.

For health and safety reasons long hair should be tied back in school but particularly in P.E.

- Pierced earrings should be removed for PE. If your child can't take out their own earrings please remove them before school on those days.
- It is your choice if your child wears plimsolls or trainers for outdoor PE but please make sure they can fasten them themselves.

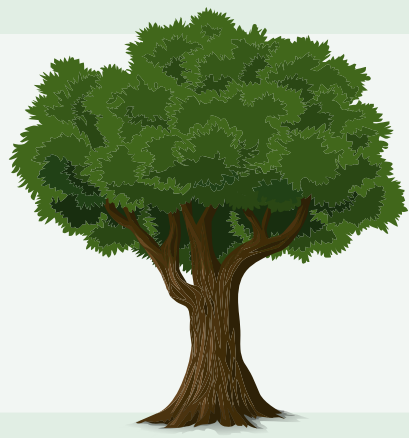

Forest School

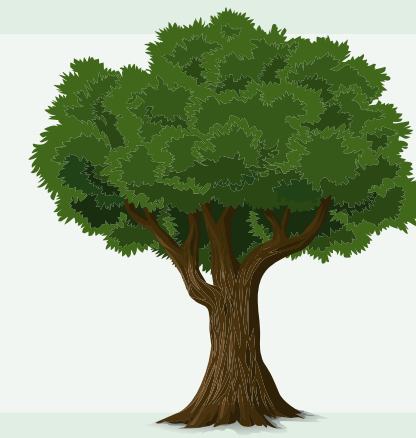

Cherry Class will have a Forest School session every Monday afternoon.

As the weather becomes more unpredictable, please ensure your child has a pair of wellies and a warm coat / waterproof for both Forest School and for



playtimes outside.

Please name them!

Some brief reminders

- Please send your child into school with a named water bottle every day. We encourage the children to drink throughout the day.
- Please send your children into school with clips to keep their hair from falling in front of their eyes and tie long hair back.
- Please name all of your child's uniform! This includes renaming any uniform passed down from friends or family.
- All children have a healthy snack provided every day. No fizzy drinks, crisps or chocolate are allowed at break or lunch time.
- If earrings are worn, they must be studs only.



Online safety



Online safety is a big focus for us across the school this year. We will be covering how to be safe on the internet in our PSHE lessons during the year, however, access to the internet is something which takes place in the home.

Please ensure that children are being monitored on the internet and are only accessing age appropriate material. Parental controls within apps and features such as Guided Access on iPads are a great way to ensure you are aware of what your children are accessing.



Thank
you!